DRAWING MADE IN THIRD ANGLE PROJECTION

LOC	DIST
G	1

THIS DRAWING IS UNPUBLISHED. RELEASED FOR PUBLICATION , 19 .

© COPYRIGHT 19 BY AMP INCORPORATED, HARRISBURG, PA. ALL INTERNATIONAL RIGHTS RESERVED. AMP PRODUCTS MAY BE COVERED BY U.S. AND FOREIGN PATENTS AND/OR PATENTS PENDING.

REVISIONS

P	F	ZONE	LTR	DESCRIPTION	DATE	APPROVED
✓	✓		D	RECORDAL-REVISED PER G-1475, G-1475, P85-0107 & P85-0108	12/8/86	[illegible]
			E	OBSOLETE 2--3 PER G-2398	8/24/87	[illegible]
✓	✓		F	OBSOLETE 2--2 PER G-3355	4-22-88	[illegible]
	✓		G	REV PER G-4732 JT	7/26/89	[illegible]
	✓		H	REV PER G-5389	1/25/90	[illegible]
✓			J	REV/0720-0060-93	4-2-93	[illegible]

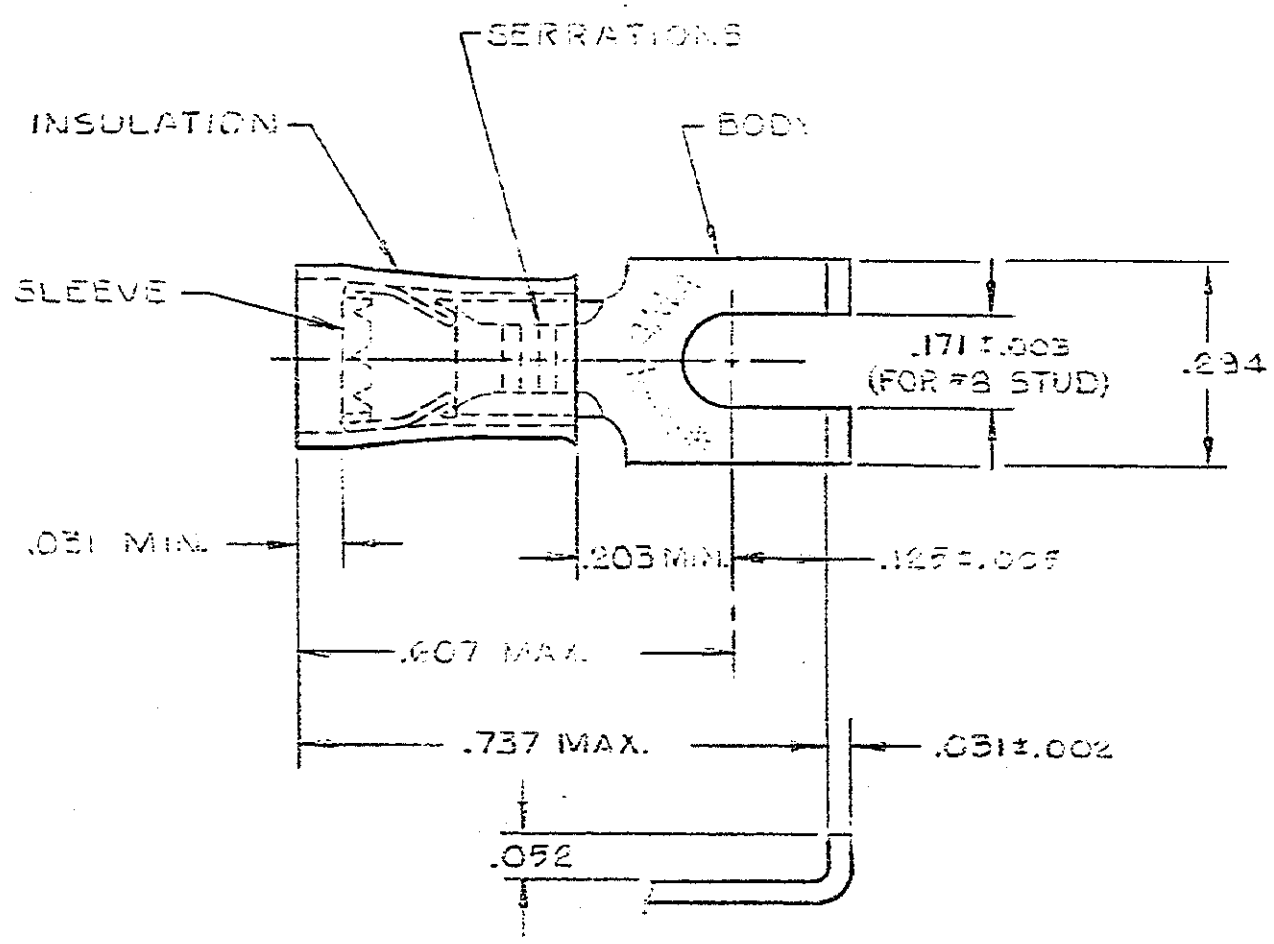

1 WIRE INSULATION DIA.= .115-.170

2 BODY FINISH: TIN PLATE (MIL-T-10727) .000100 MIN THK

QUANTITY	DESCRIPTION	PART NO
100	LOOSE PC. BOX	8-320862-1
OBSOLETE ~~100~~	~~ON TAPE, SM. BOX~~	~~2-320862-3~~
OBSOLETE ~~1000~~	~~ON TAPE, LG. BOX~~	~~3-320862-2~~
5000	ON TAPE, REEL	2-320862-1
— # —	LOOSE PIECE	320862

UNLESS OTHERWISE SPECIFIED DIMENSIONS ARE IN INCHES.
TOLERANCES ON:
DECIMALS ±.008
ANGLES ± —

MATERIAL
INSULATION: NYLON - BLUE
BODY & SLEEVE: COPPER (QQ-C-576)

FINISH
BODY: 2

CONTRACT NO
DR UTA / RFB 9-30-85
CHK [illegible] 1/28/86
APPD [illegible] 1/28/86
APPD
DSGN APPD
OTHER APPD

AMP | AMP INCORPORATED Harrisburg, Pa.

NAME TERMINAL, P.I.D.G., FLANGED SPADE WIRE SIZE: 16-14

SIZE	FSCM NO	DRAWING NO
B	00779	320862

SCALE NTS SHEET 1 OF 1

AMP 1470-17

CUSTOMER DRAWING